

PLAN OF SUBDIVISION			EDITION 1		PS 825301L	
LOCATION OF LAND PARISH: MARIBYRNONG TOWNSHIP: - SECTION: B CROWN ALLOTMENT: 3 (PART) CROWN PORTION: - TITLE REFERENCE: C/T VOL 9523 FOL 503 LAST PLAN REFERENCE: Lot 11 on LP116565 POSTAL ADDRESS: 937-961 Melton Highway (at time of subdivision) Fraser Rise VIC 3336 MGA94 CO-ORDINATES: E: 298 980 ZONE: 55 (of approx centre of land in plan) N: 5 825 700						
VESTING OF ROADS AND/OR RESERVES			NOTATIONS			
IDENTIFIER		COUNCIL / BODY / PERSON		Land being subdivided is enclosed within thick continuous lines. Lot B has been omitted from this plan.		
ROAD R-1 RESERVE No. 1 & 2		MELTON CITY COUNCIL JEMENA ELECTRICITY NETWORKS (VIC) LIMITED				
NOTATIONS						
DEPTH LIMITATION 15.24 metres below the surface						
SURVEY: This plan is based on survey STAGING: This is not a staged subdivision Planning Permit No. PA2018 / 6127 / 1 This survey has been connected to permanent marks No(s). 17, 136, 299 In Proclaimed Survey Area No. -						
EASEMENT INFORMATION						
LEGEND: A - Appurtenant Easement E - Encumbering Easement R - Encumbering Easement (Road)						
Easement Reference	Purpose	Width (Metres)	Origin	Land Benefited / In Favour of		
E-1	DRAINAGE	2	THIS PLAN	MELTON CITY COUNCIL		
E-2	SEWERAGE	3	THIS PLAN	CITY WEST WATER CORPORATION		
E-2	DRAINAGE	3	THIS PLAN	MELTON CITY COUNCIL		
E-3	SEWERAGE	8	THIS PLAN	CITY WEST WATER CORPORATION		
E-3	DRAINAGE	8	THIS PLAN	MELTON CITY COUNCIL		
KERANI HEIGHTS ESTATE - STAGE 1 (44 LOTS)				AREA OF STAGE - 2.985ha		
<div><div>414 La Trobe Street PO Box 16084 Melbourne Vic 8007 T 61 3 9993 7888 spiire.com.au</div></div>			SURVEYORS FILE REF: 305536SV00		ORIGINAL SHEET SIZE: A3	SHEET 1 OF 5
			Licensed Surveyor: Phillip John Herridge Version: 9			

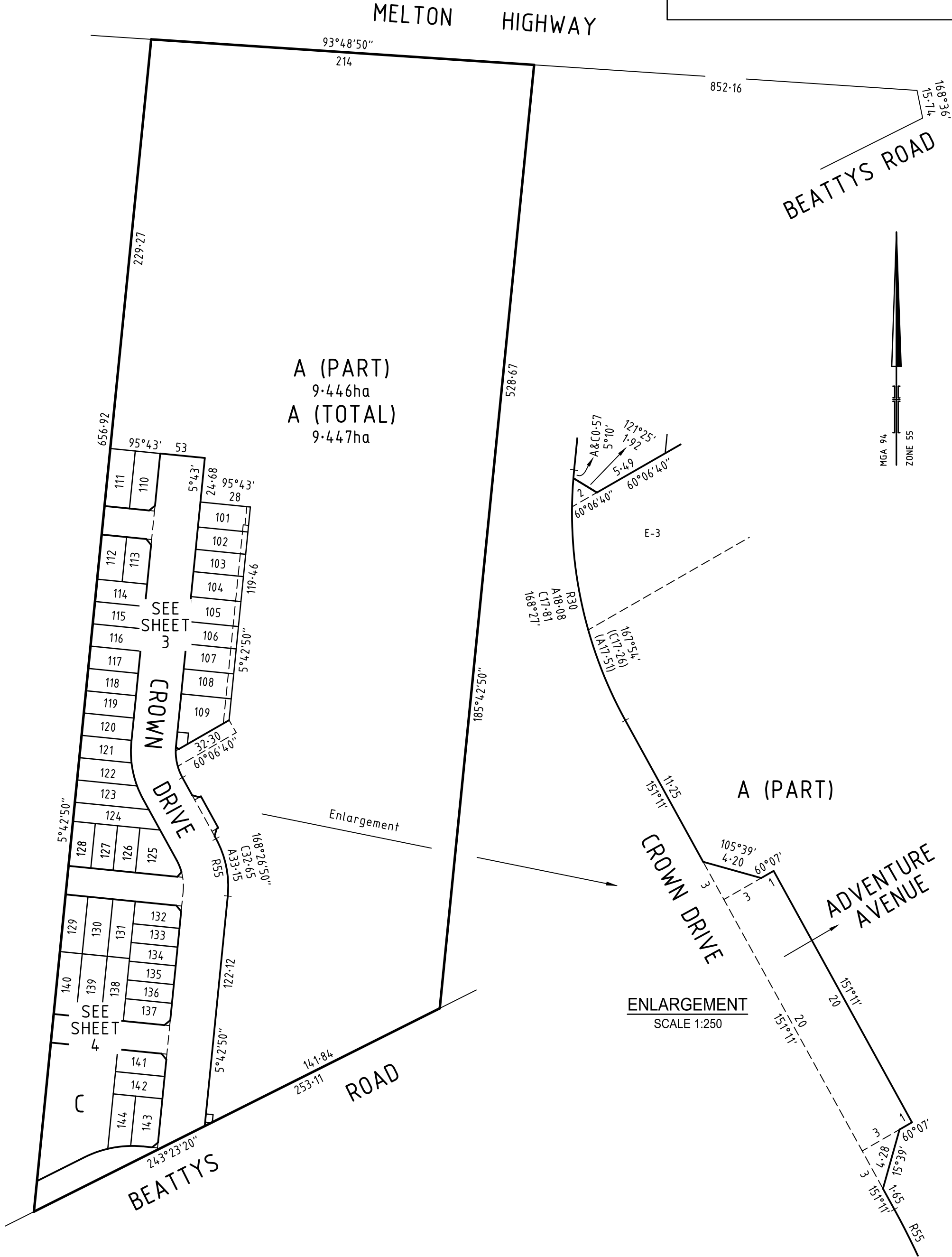

SURVEYOR'S FILE REF: 305536SV00

SCALE 1: 2000

20 0 20 40 60 80

LENGTHS ARE IN METRES

ORIGINAL SHEET SIZE: A3

SHEET 2



414 La Trobe Street
PO Box 16084
Melbourne Vic 8007
T 61 3 9993 7888
spiire.com.au

Licensed Surveyor: Phillip John Herridge
Version: 9

PS 825301L



A (PART)

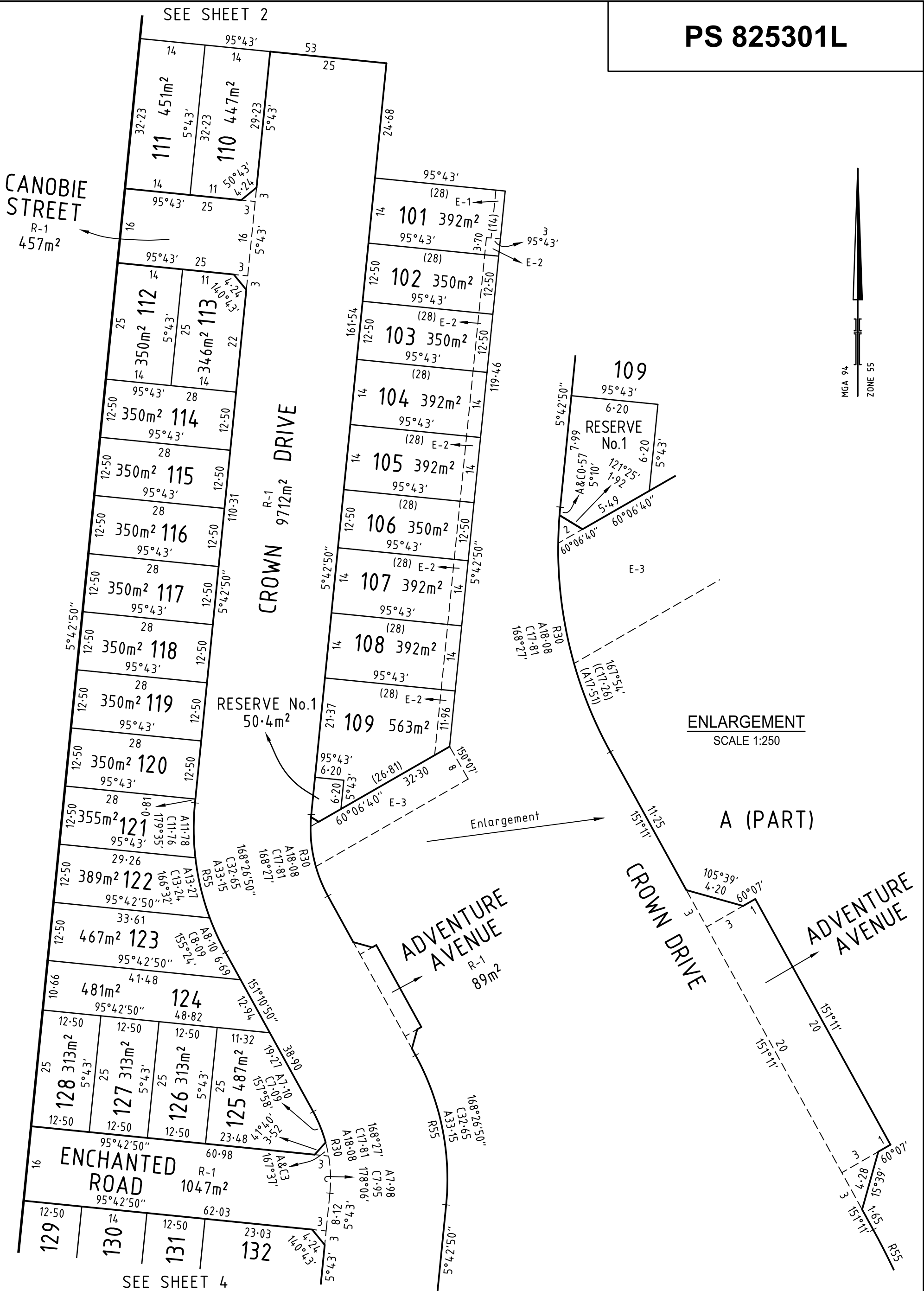

SURVEYOR'S FILE REF: 305536SV00

SCALE
1:750



7.5 0 7.5 15 22.5 30

LENGTHS ARE IN METRES

ORIGINAL SHEET
SIZE: A3

SHEET 3



414 La Trobe Street
PO Box 16084
Melbourne Vic 8007
T 61 3 9993 7888
spiire.com.au

Licensed Surveyor: Phillip John Herridge
Version: 9

SEE SHEET 3

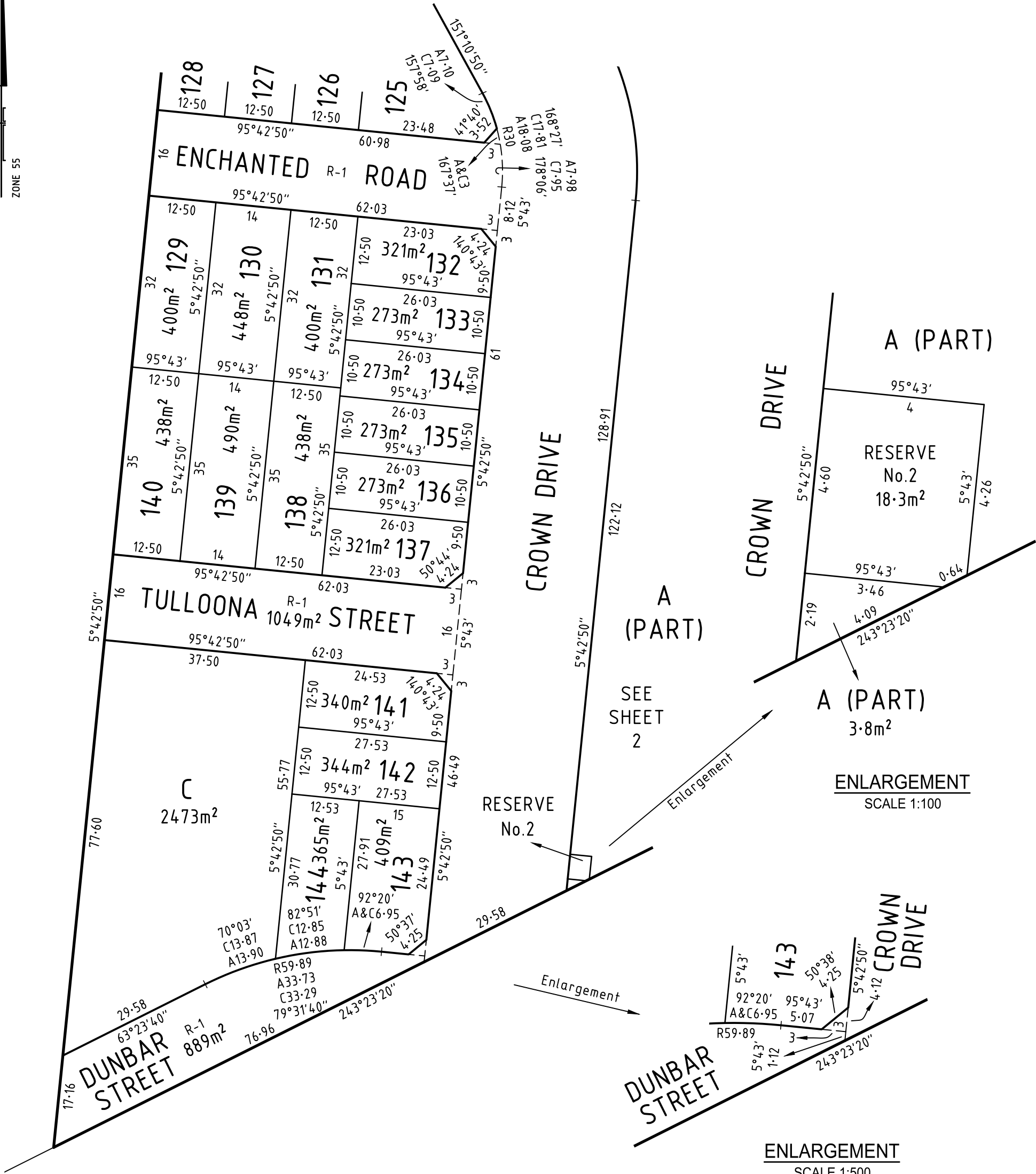
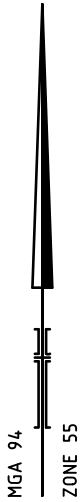

ENLARGEMENT
SCALE 1:100

ENLARGEMENT
SCALE 1:500

SURVEYOR'S FILE REF: 305536SV00

SCALE 1: 750

spiire
414 La Trobe Street
PO Box 16084
Melbourne Vic 8007
T 61 3 9993 7888
spiire.com.au

Licensed Surveyor: Phillip John Herridge
Version: 9

ORIGINAL SHEET
SIZE: A3

SHEET 4

CREATION OF RESTRICTION No. 1

The following restriction is to be created upon registration of this plan:

The registered proprietors of the burdened land covenant with the registered proprietors of the benefited land as set out in the restriction with the intent that the burden of the restriction runs with and binds the burdened land and the benefit of the restriction is annexed to and runs with the benefited land.

Burdened Land: Lots 101 to 144 (both inclusive) on this plan
Benefited Land: Lots 101 to 144 (both inclusive) on this plan

DESCRIPTION OF RESTRICTION

With exception of any variations approved by the Developer, the burdened land must not be used or developed unless in accordance with the provisions recorded in the Design Guidelines approved under PA 2018/6127 and the plans approved from time to time by the Developer.

Developer means PGG (Plumpton No. 2) Pty Ltd or any of its related bodies corporate within the meaning of section 50 of the Corporations Act 2001 (Cth) (as amended from time to time) and its successors, substitutes, permitted assigns, executors and administrators.

Expiry Date:

The Restriction shall expire 10 years after the date of registration of this plan.

CREATION OF RESTRICTION No. 2

The following restriction is to be created upon registration of Plan of Subdivision No. PS 825301L (Plan of Subdivision) by way of a restrictive covenant and as a restriction as defined in the Subdivision Act 1988.

For the purposes of this restriction:

- (a) A dwelling means a house.
- (b) A building means any structure except a fence.

TABLE OF LAND BURDENED AND LAND BENEFITED :

Burdened Lot No.	Benefitted Lots
133	131, 132, 134
134	131, 133, 135, 138
135	134, 136, 138
136	135, 137, 138

Lots 133 to 136 (both inclusive) are defined as Type B lots under the Small Lot Housing Code

DESCRIPTION OF RESTRICTION

Except with the written consent of PGG (Plumpton No. 2) Pty Ltd and in all other instances with the written consent of each and every registered proprietor of a benefiting lot on the Plan of Subdivision the registered proprietor or proprietors for the time being of any benefited lot on this plan to which the following restriction applies shall not:

- construct any building on any burdened lot unless that building conforms to the Small Lot Housing Code incorporated under the Melton Planning Scheme, unless in accordance with a planning permit granted to construct a dwelling on that lot.
- subdivide or allow a lot to be subdivided.
- consolidate or allow a lot to be consolidated.
- build more than one dwelling on a lot.

This Restriction expires 10 years after the date of Registration of this Plan.

CREATION OF RESTRICTION No. 3

Upon registration of this plan the following restriction is created:

Land to Benefit: Lots 101 to 109 (both inclusive) on this plan.
Land to be Burdened: Lots 101 to 109 (both inclusive) on this plan.

DESCRIPTION OF RESTRICTION

The registered proprietor or proprietors for the time being of a burdened lot must not:

- Build or permit to be built any building(s) that does not provide 1.0 metre clear horizontal access along the full length of a minimum one side boundary of the lot.